

# ASSOCIATED RETINAL CONSULTANTS, P.C.

## Diseases and Surgery of the Retina and Vitreous

Michael T. Trese, M.D.  
 George A. Williams, M.D.  
 Tarek S. Hassan, M.D.  
 Bruce R. Garretson, M.D.  
 Alan R. Margherio, M.D.  
 A. Bawa Dass, M.D.  
 Alan J. Ruby, M.D.

Paul V. Raphaelian, M.D.  
 Antonio Capone, Jr., M.D.  
 Sunita Yedavally, D.O.  
 Kimberly A. Drenser, M.D., Ph.D.  
 Scott R. Sneed, M.D.  
 Kean T. Oh, M.D.  
 Douglas J. Covert, M.D., MPH

Jeremy D. Wolfe, M.D.  
 Lisa J. Faia, M.D.  
 Sandeep Randhawa, M.D.  
 William R. Rhoades, M.D.  
 Tamer H. Mahmoud, M.D., Ph.D.  
 Diane K. Fiander, M.D.  
 Michael R. Petersen, M.D., Ph.D.

Patient Name: \_\_\_\_\_ Date: \_\_\_\_\_

Referred By: \_\_\_\_\_ VA: OD \_\_\_\_\_ OS \_\_\_\_\_

Diagnosis/Reason For Referral: \_\_\_\_\_

### Retinal Consultation

- Retinal Consultation with Diagnostic Test If Indicated
- Retinal Consultation Only
- Fluorescein Angiography      OD \_\_\_\_\_ OS \_\_\_\_\_ OU \_\_\_\_\_ Transit? \_\_\_\_\_
- Color Photographs      OD \_\_\_\_\_ OS \_\_\_\_\_ OU \_\_\_\_\_
- Indocyanine Green Angiography      OD \_\_\_\_\_ OS \_\_\_\_\_ OU \_\_\_\_\_ Transit? \_\_\_\_\_  
*(Royal Oak & Traverse City Offices Only)*
- OCT      OD \_\_\_\_\_ OS \_\_\_\_\_ OU \_\_\_\_\_
- Diagnostic Ultrasound

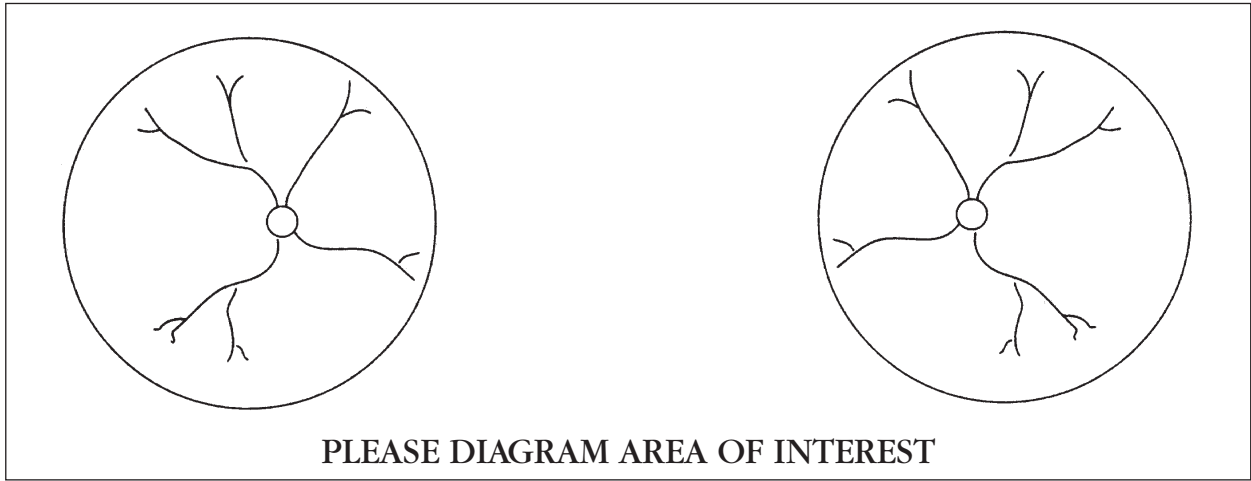

### Preferred Location

- |  |  |   |
|--|--|---|
| <input type="checkbox"/> Big Rapids . . . . . (616) 942-2406   | <input type="checkbox"/> Lansing . . . . . (734) 572-1200    | <input type="checkbox"/> Royal Oak . . . . . (248) 288-2280   |
| <input type="checkbox"/> East China . . . . . (810) 329-9045   | <input type="checkbox"/> Livonia . . . . . (734) 464-2300    | <input type="checkbox"/> St. Clair Shores . . (586) 552-2092  |
| <input type="checkbox"/> Fort Gratiot . . . . . (810) 385-3600 | <input type="checkbox"/> Norton Shores . . . (231) 733-7832  | <input type="checkbox"/> Traverse City . . . . (231) 938-0710 |
| <input type="checkbox"/> Gaylord . . . . . (989) 448-0937      | <input type="checkbox"/> Petoskey . . . . . (231) 439-9230   | <input type="checkbox"/> Wyandotte . . . . . (734) 720-0906   |
| <input type="checkbox"/> Grand Rapids . . . (616) 942-2406     | <input type="checkbox"/> Port Huron . . . . . (810) 982-1300 | <input type="checkbox"/> Ypsilanti . . . . . (734) 572-1200   |
| <input type="checkbox"/> Holland . . . . . (616) 395-0606      | <input type="checkbox"/> Rochester . . . . . (248) 652-7400  |   |